S-158 Fraction Anthem: O Lamb of God

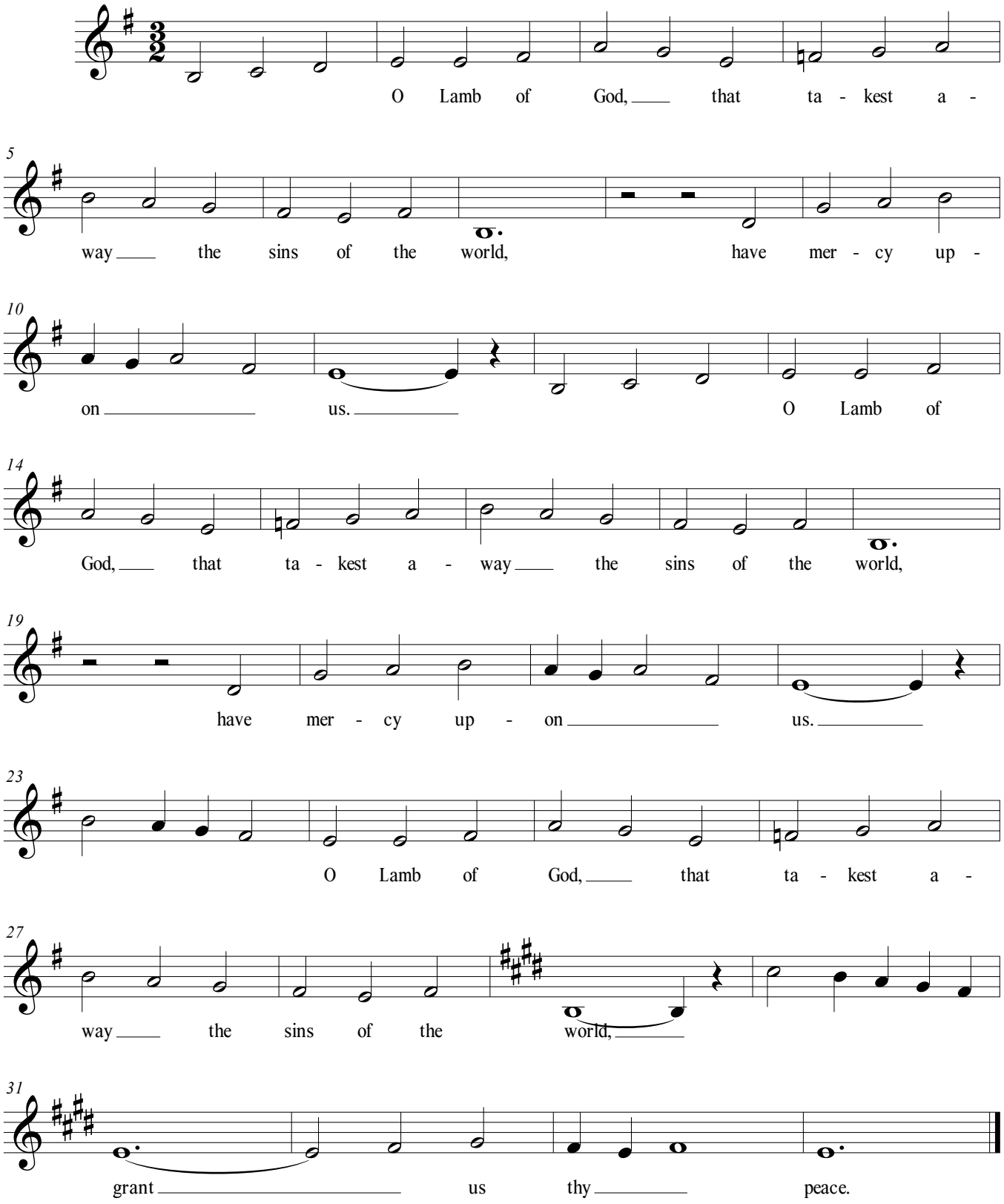

©